

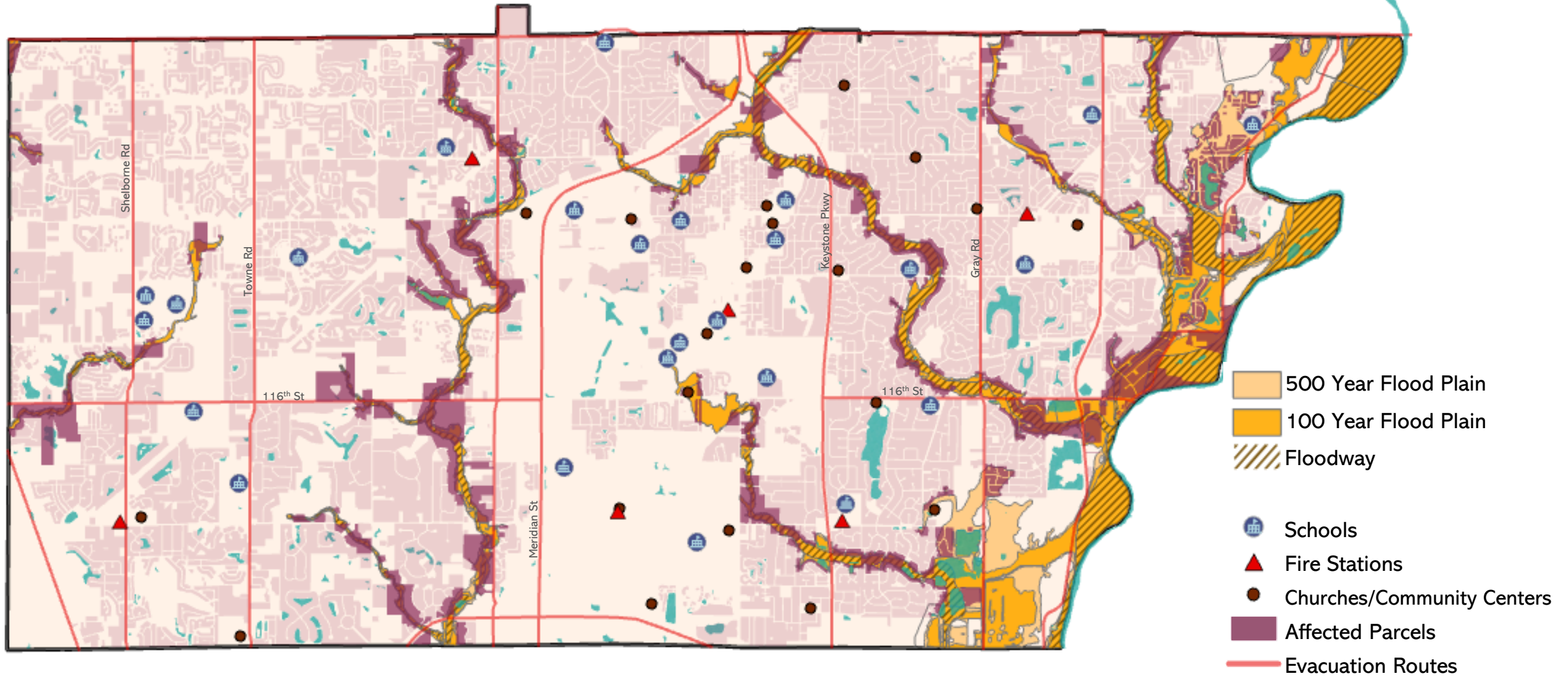

# Carmel Indiana: Residential Parcels located in Flood Plains

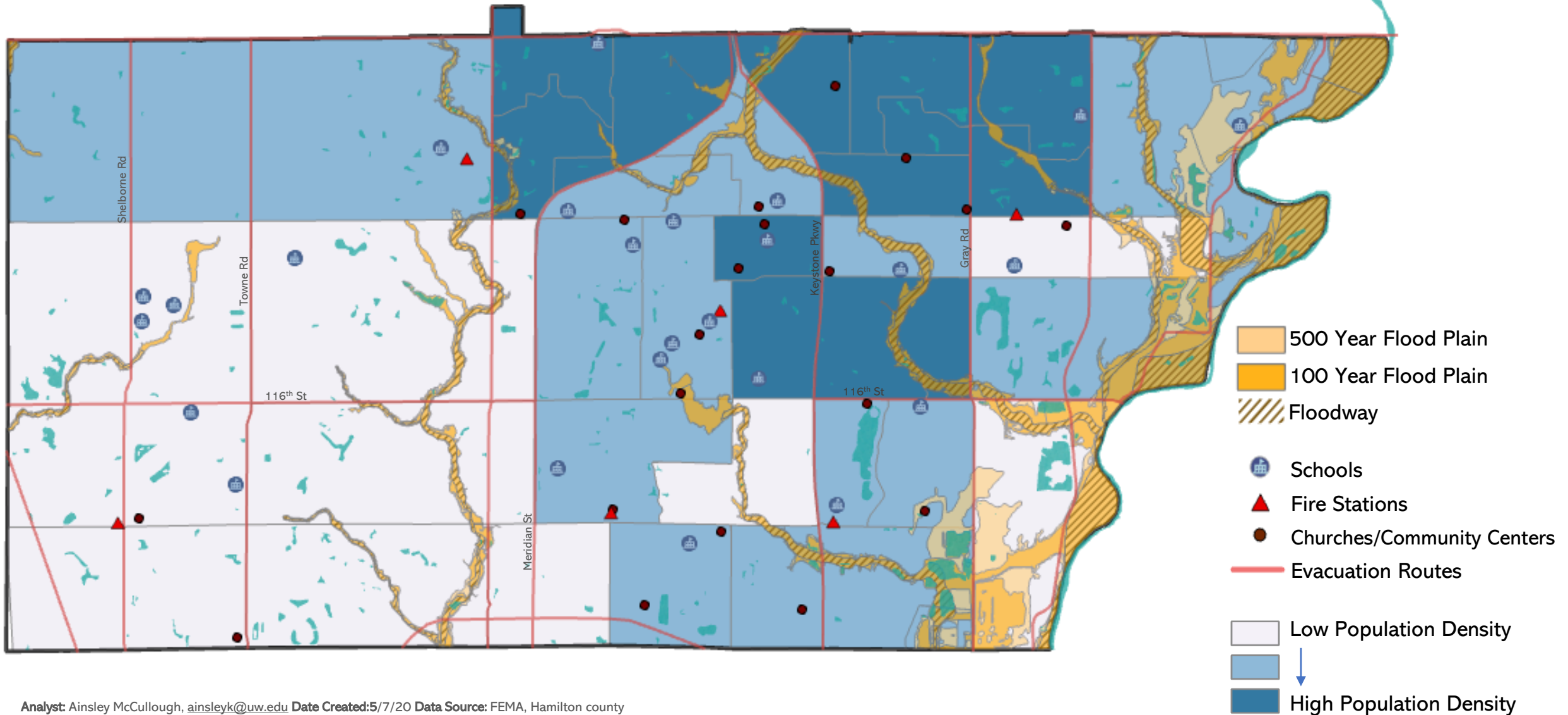

# Carmel Indiana: Population Densities in Flood Plains



# North East Carmel Indiana: Residential Parcels with Flooding Risk

North East Carmel borders the White River and its Floodway. Some of the highest numbers of residential areas are located within the flood zones. Residents should identify a backup evacuation route to a school or church that limits crossing flood zones.

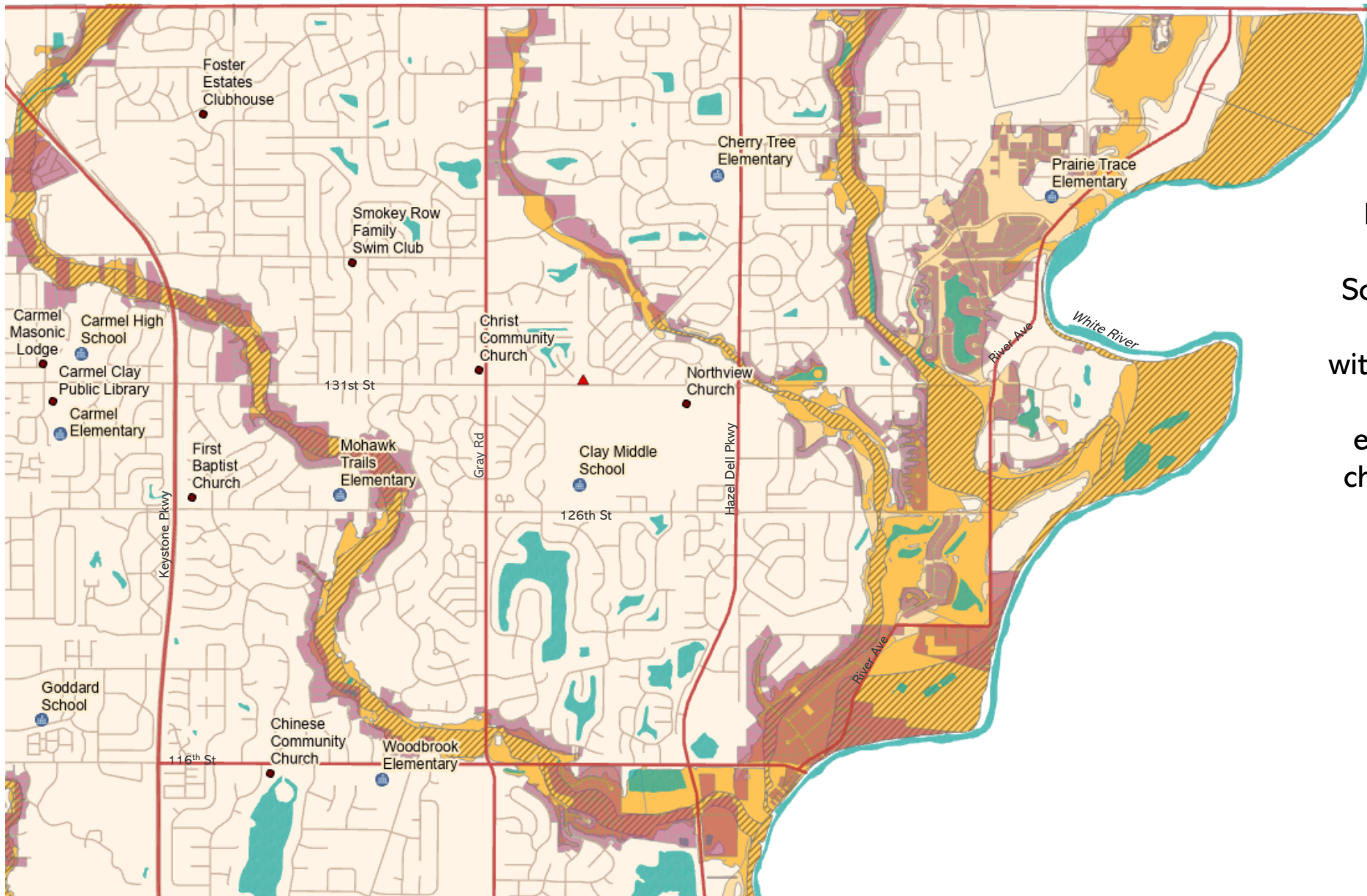

- 500 Year Flood Plain
- 100 Year Flood Plain
- Floodway
- Schools
- Fire Stations
- Churches/Community Centers
- Affected Parcels
- Evacuation Routes

